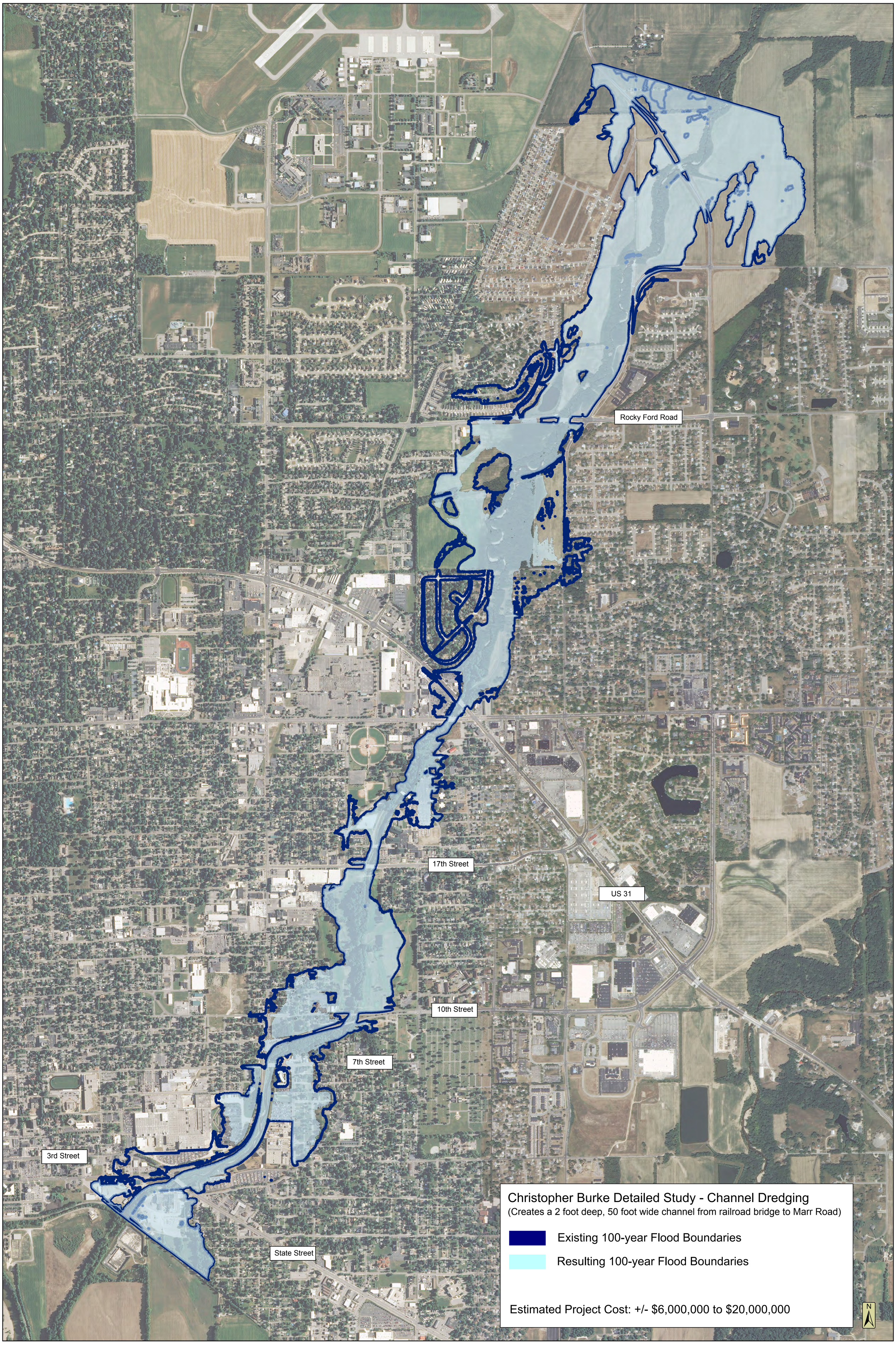
Rocky Ford Road
17th Street
US 31
10th Street
7th Street
3rd Street
State Street
Christopher Burke Detailed Study - Channel Dredging
(Creates a 2 foot deep, 50 foot wide channel from railroad bridge to Marr Road)
Existing 100-year Flood Boundaries
Resulting 100-year Flood Boundaries
Estimated Project Cost: +/- $6,000,000 to $20,000,000
N