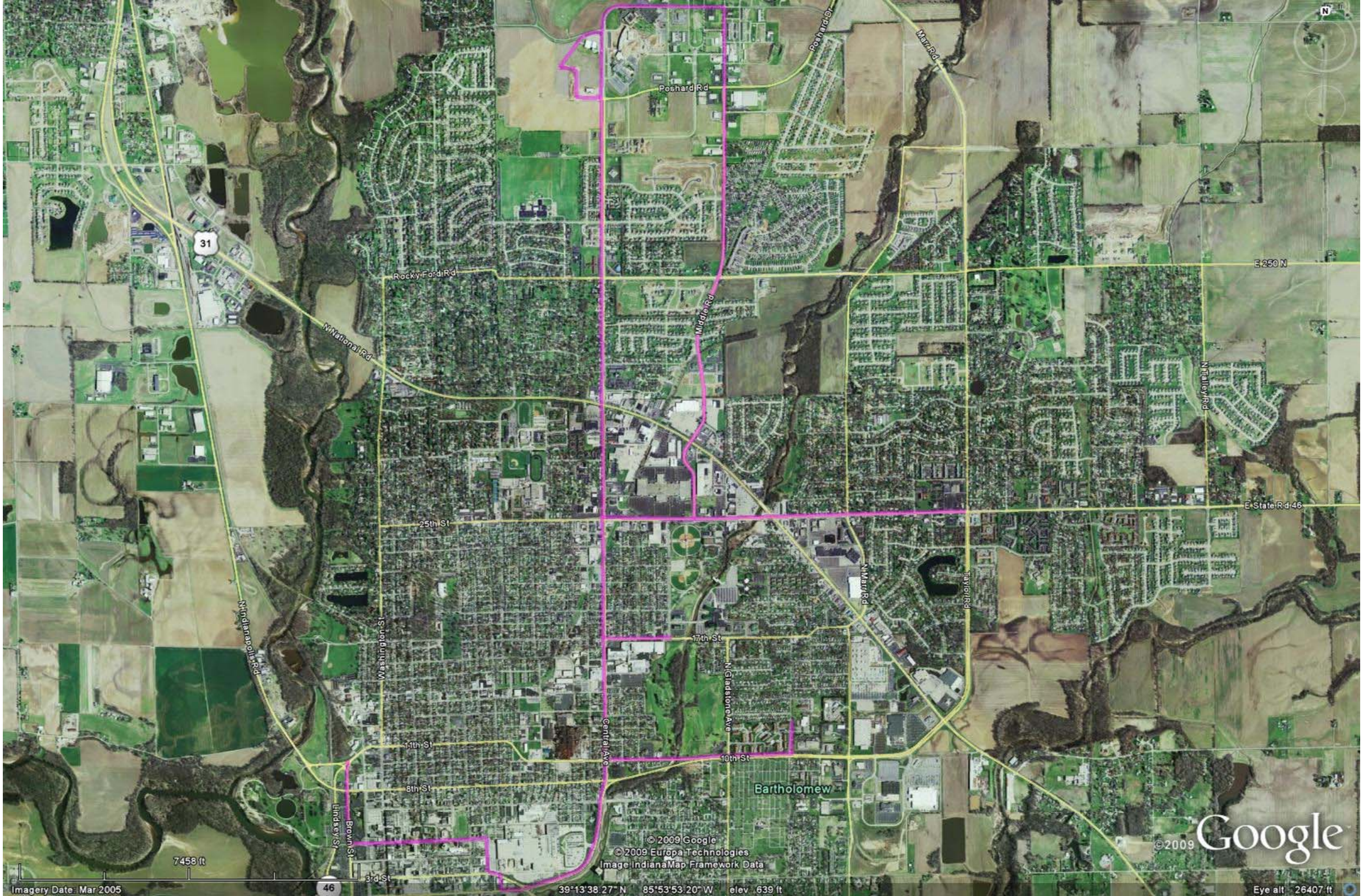
Poshard Rd
Poshard Dr
Marr Rd
31
Rocky Ford Rd
E 250 N
N National Rd
Middle Rd
N Talley Rd
E State Rd 46
25th St
N Marr Rd
Taylor Rd
N Indianapolis Rd
Washington St
17th St
N Gladstone Ave
Central Ave
14th St
10th St
8th St
Bartholomew
Lindsey St
Brown St
3rd St
46
7458 ft
© 2009 Google
© 2009 Europa Technologies
Image IndianaMap Framework Data
©2009 Google
Imagery Date: Mar 2005
39°13'38.27" N 85°53'53.20" W elev 639 ft
Eye alt 26407 ft