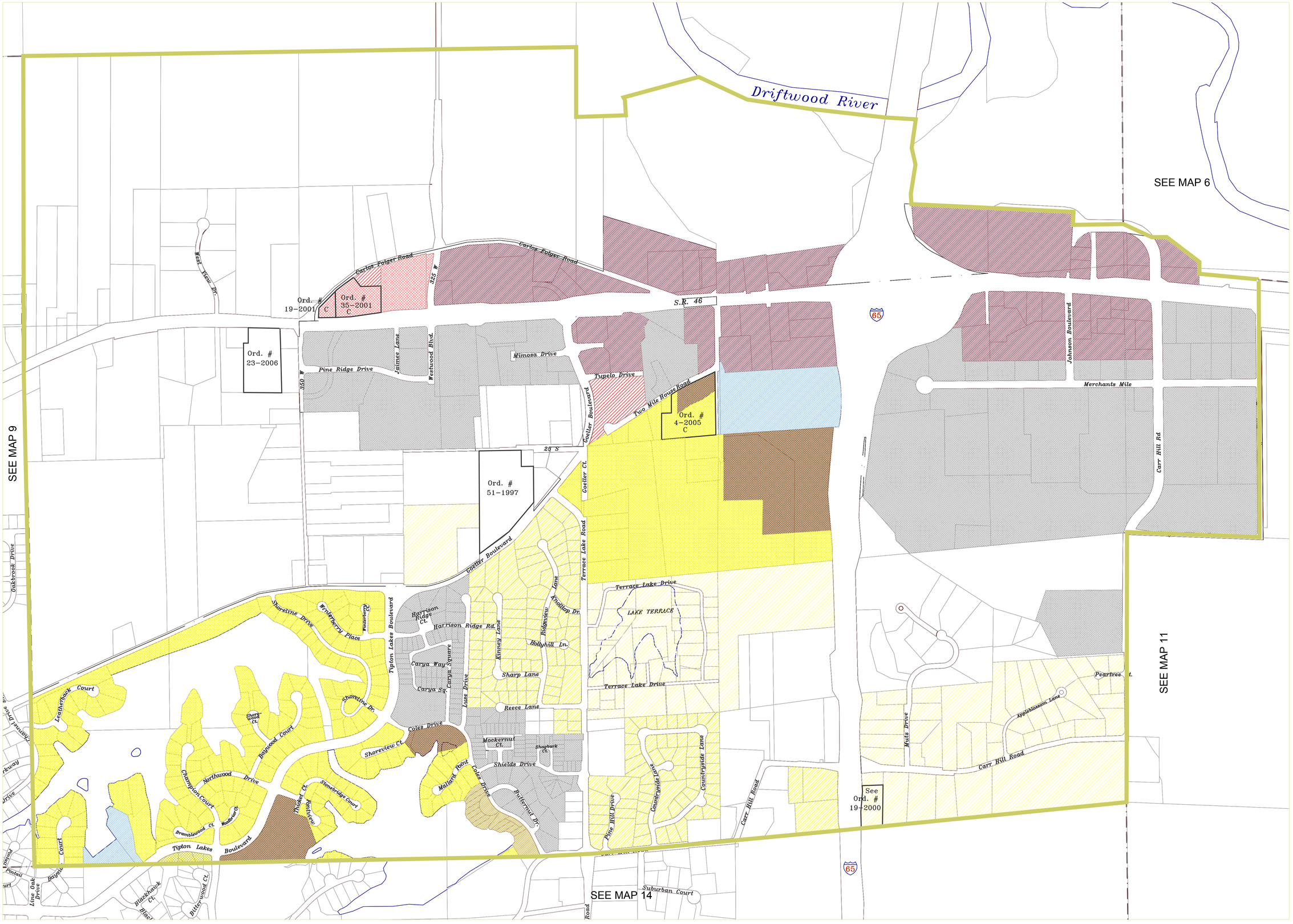

SCALE: 1" = 400'

10

MAP NUMBER

Columbus-Bartholomew Planning Department

ZONING MAP FOR THE CITY OF COLUMBUS, INDIANA

ZONING DISTRICTS

FILL	DISTRICT
	AP
V	AV
	AG
	RR
	RS1
	RS2
	RS3
	RS4
	RE
	Multi-family Overlay District
	RT
	RM
	RMH
	CD
	CN
	CO
	CC
	CR
	I-1
	I-2
	I-3
	PUD
	P

REVISIONS

- Ordinance Number

Maps prepared by: The Paris/Bingham Partnership, Corp.
Columbus, Indiana 47201 Ph: 812-378-4134